

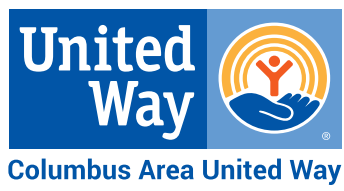

2019 Annual Report



Cover photo by Aric Alt



NEIGHBOR HELPING NEIGHBOR

2019 LEADERSHIP



Bob Hackett
Board President

A MESSAGE FROM THE BOARD PRESIDENT AND DRIVE CHAIR

2019 was a challenging year as many neighbors were directly impacted by the flood which occurred in March. The needs in our community have been extensive and devastating; working to meet these challenges has brought us together and we have seen what is possible with Neighbor Helping Neighbor.

At Columbus Area United Way our leadership worked closely with state and local organizations to help our neighbors affected by the flooding. Columbus Area United Way was one of the first to step forward and help lead the recovery process. We are proud of how our community has supported the recovery efforts as neighbors work together to rebuild and restore.



Dennis Hirschbrunner
Drive Chair

Our Board of Directors met with community leaders in 2019 to refine our focus and reshape our health, education and financial stability goals in order to impact the current pressing needs of our community. In the year ahead, we will be aligning our partner agencies to target the attainment of these mission critical goals. We recognize that attainment of these goals would not be possible without the caring power and support of our donors and volunteers. In 2019, when you contributed to Columbus Area United Way you helped your neighbor, your business, your industry, your community to strive for a better life. We look forward to serving the Columbus community in 2020 and continue to stand for "Neighbor Helping Neighbor".

2019 BOARD OF DIRECTORS

PRESIDENT

Bob Hackett
Vishay

VICE PRESIDENT

Sarah Pillen
Pillen Family Farms/DNA Genetics

Kathy Bamesberger	Mark Mercer <i>Cornerstone Bank</i>
Angie Brandenburg <i>Cargill</i>	Vanessa Ocegueda <i>Keep Columbus Beautiful</i>
John Ernst <i>Ernst Auto</i>	Aaron Plas <i>Lakeview Community Schools</i>
Ken Curry <i>Nebraska Public Power District</i>	Dann Smith <i>Pinnacle Bank</i>
Chad Gonka <i>First National Bank</i>	Joe Steffensmeier <i>Gene Steffy Ford</i>
Jamie Heine <i>Tooley Drug</i>	Bryan Ternus <i>Columbus Hydraulics</i>
Tom Hempstead <i>FLEXcon</i>	Isabel Weier <i>Cargill</i>
Dennis Hirschbrunner <i>DC Hirschbrunner Consulting</i>	Angie Wright <i>Valmont</i>
Greg Jarecke <i>BD Medical</i>	Tom Wrigley <i>Behlen Mfg. Co.</i>
Anne Kinnison	Collette Zakrzewski <i>Columbus Community Hospital</i>
Dr. Troy Loeffelholz <i>Columbus Public Schools</i>	
Cristal Menke <i>Pinnacle Bank</i>	

2019 CAMPAIGN CHAIRS

DRIVE CHAIR

Dennis Hirschbrunner

ASSISTANT CHAIR

Mark Mercer

PACESETTER CHAIR

Dann Smith

DIVISION CHAIRS

KC Belitz <i>Nebraska Community Foundation</i>	Chad Oakley <i>Edward Jones</i>
Amy Bell <i>Jones Insurance</i>	Tammy Orender <i>City of Columbus</i>
Lori Borchers <i>Pinnacle Bank</i>	Cammy Otten <i>Mary Kay Consultant</i>
Kathy Dreesen <i>BHHS Premier Real Estate</i>	Mary Raimondo
Tricia Faust <i>TeamMates</i>	Karin Rieger <i>CCC Columbus Campus</i>
Chuck Gonka	Chuck Sahs <i>Columbus Bank and Trust</i>
Kristel Hall <i>Great Plains State Bank</i>	Sharyle Sands <i>Chamber of Commerce</i>
Shawna Hilbert <i>BD Medical</i>	Mary Sempek <i>First Nebraska Bank</i>
Kevin Johnson <i>Pinnacle Bank</i>	Joe Steffensmeier <i>Gene Steffy Ford</i>
Craig Kucera	Michelle Stirek <i>Shred Monster</i>
Cristal Menke <i>Pinnacle Bank</i>	Adam Urkoski <i>Pinnacle Bank</i>
Joyce Napier <i>Ramada Inn</i>	Walt Williams <i>Loup Power District</i>

FINANCIAL REPORT

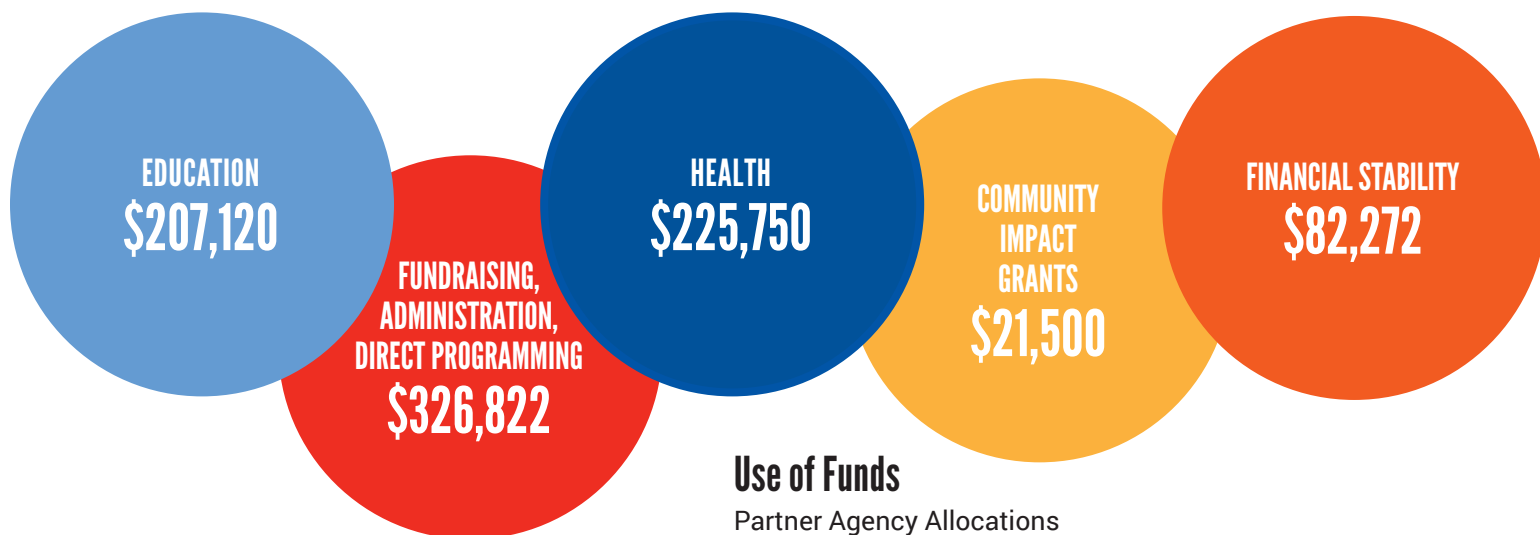

Source of Funds

Campaign Funds	\$806,722
Endowment Earnings for Grants	\$21,500
Grant Income	\$25,323
Interest Income	\$5,715
Reserve Income	\$4,204
Total Source of Funds	\$863,464

Use of Funds

Partner Agency Allocations
by area of impact

Education	\$207,120
Financial Stability	\$82,272
Health	\$225,750
Community Programs and Services	\$515,142
Community Impact Grants	\$21,500
Board-Directed Programs, Grants, Services	\$73,059
Administration for Direct Programs	\$84,588
Fundraising and Programming Costs	\$169,175
Total Use of Sources	\$863,464

The above presentation is a summary of the sources and use of funds and is not to be considered as part of the audited financial statements. The 2018 audit and the Form 990 will be available in the office of the United Way or its website.

CAMPAIGN 2019

The 2019 campaign raised \$839,700 to support programs that work to improve the education, health and financial stability of our community. Dennis Hirschbrunner served as the Campaign Drive Chairman and lead the campaign team through the process. The campaign team consisted of 25 Division Chairmen and 220 volunteers. Together they contacted 457 businesses and their employees to share information on the impact the United Way has on our community. Over 258 of those companies participated in this year's campaign with 89 of those businesses increasing their giving. Through direct mail, 329 retired citizens were contacted and 158 generously donated to the campaign.

We owe a great deal of thanks to our Pacesetter companies who raised an amazing 67% of the goal. They are:

- BD Medical
- Behlen Mfg. Co.
- CAMACO
- Cargill
- Columbus Community Hospital
- Columbus Public Schools
- First National Bank
- FLEXcon
- Nebraska Public Power District
- Pillen Family Farms/DNA Genetics
- Pinnacle Bank
- Valmont
- Vishay

We would also like to recognize our four new Pacesetter Companies for 2019:

- Columbus Bank and Trust Company
- Gene Steffy Ford
- Loup Public Power
- Nu Star Energy.

The Columbus Area United Way is lucky to have so many dedicated volunteers who work so hard to make our campaign a success. We know we could not do this without you and know that you are appreciated!

COMMUNITY IMPACT



EDUCATION

BY FOCUSING ON THE EARLY YEARS,
WE CAN **GIVE CHILDREN**
THE FOUNDATION FOR
LIFELONG
ACADEMIC SUCCESS

FINANCIAL STABILITY

BY CONNECTING
PEOPLE TO RESOURCES,
WE CAN **EMPOWER** THEM TO BUILD
FINANCIALLY STABLE
LIVES FOR THEIR FAMILIES

HEALTH

BY BEING PROACTIVE,
WE CAN **IMPROVE** THE
MENTAL AND PHYSICAL HEALTH
OF OUR COMMUNITIES WHILE
REDUCING
YOUTH SUICIDE
ATTEMPTS

COMMUNITY NEEDS

IMPACT RELEVANT COMMUNITY AND
EMERGING NEEDS, SUCH AS
DISASTER PREPAREDNESS

PARTNERS & PROGRAMS

PARTNER AGENCIES work with United Way and receive funding based on an application and volunteer-led grant process.

- Arc of Platte County
- Big Pals~Little Pals
- Boy Scouts of America
- CASA Connection
- Centro Hispano Comunitario de Nebraska
- Center for Survivors of Domestic Violence and Sexual Assault
- Columbus Area Transit
- Columbus Family YMCA
- Emergency Relief
- Girl Scouts Spirit of Nebraska
- Platte County Food Pantry
- Platte Valley Literacy Association
- Student Health
- TeamMates
- Youth & Families For Christ

DIRECT PROGRAMS are programs that are run directly by United Way staff and volunteers, providing direct services to those in need in the community.

- Imagination Library
- Kindergarten Readiness Camp
- 2-1-1
- Born Learning Trail
- Bridges Out of Poverty
- FamilyWize Discount Prescription Drug Program
- Little Free Libraries
- My Free Taxes
- Online Service Directory
- Volunteer Connection



COMMUNITY PARTNERSHIPS are committees and coalitions that the United Way is involved with in order to create a stronger community:

- Community & Family Partnership
- CPS Summer Lunch Program
- Disaster Preparedness
- Platte County Juvenile Services
- Columbus Area Philanthropy Council
- Platte County Lifestyle Coalition
- Community Response

SERVICE DIRECTORY

The most comprehensive resource guide for our community can be easily-accessed from any desktop or mobile device at ColumbusUnitedWay.com/Service-Directory.

The directory is often the best way to find help when in need or a crisis to connect with the right health and human service provider.

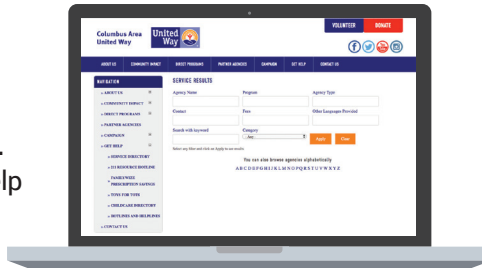

Did you know:

1,600

area children receive a book in the mail each month from United Way through the Imagination Library. Early Childhood Development is a key priority of the United Way.

ENDOWMENT

The Columbus Area United Way Endowment was established after receiving a bequest from Gus Meyer in 1992, and an additional gift from Marie Froemel in 1995.

Gifts to the endowment are invested and produce earnings. Annually, four percent of net assets are used for grants through the Community Impact Grant Program. Each Community Impact Grant recipient is required to fit under one of the United Way pillars of Education, Health, Financial Stability, and Community Needs. These funded programs are all part of the United Way's effort to have a positive coordinated impact in the Columbus community.

Today more than 1 million dollars in Impact Grants have been given to community programs. We would like to thank the committee of Rich Aerni, Dick Casey, Terry Millard, and Bob White for their dedicated leadership with the Columbus Area United Way Endowment.



BRIDGE BUILDERS

LEVEL 5 \$2,000 AND UP

One Anonymous
Brett & Penny Bonwell
Joe & Bobbi Fehringer
Jan Fremarek
Mitch & Hope Freshour
Michael & Colette Hansen
John & Julie McClure
Steve & Cammy Otten
Jim & Suzanne Pillen
Pat & Jacalyn Pope
Tony & Jeanne Raimondo
Joe & Shelly Steffensmeier
Neal & Jo Suess
David Webb
James Weekly

LEVEL 4 \$1,000 - \$1,999

Four Anonymous
Drs. Kip & Deb Anderson
Dean & Pam Babcock
Keith & Kathy Bamesberger
Dr. John & Kathe Beauvais
Rodney Belgium
Jason & Amy Bell
Traci Bender
Tom & Lois Bertsch
Chris & Amy Blaser
Nic & Nicole Blaser
Doug & Betty Brackhan
Amanda Brandenburg
Tim & Connie Bryant
Royce & Joan Campbell
John & Marlene Cimpl
Dr. Richard & Nikki Cimpl
Kendall & Robin Curry
Don & Kathy Dreesen
Brooke Fiala
Terry & Gina Fisher
Bill & Charleen Flint
Tarell Gillespie
Bob Hackett
Don & Pat Heimes
Jerry & Theresa Hilton
Dennis & Terri Hirschbrunner
Sam & Alyssa Hogeland
Andy & Jenny Jakubowski
Jeff & Kathy Johnson
Tom & Dacia Kent
Logan & Anne Kinnison
Aaron & Shannon Kosch
Lester Krings
Chad & Tracy Kucera
Abbi Lindgren
Terry & Beth Millard
Marilyn Murray
Paul Nelson
Bob & Peg Niedbalski
Marty & Terri Nore
Duane & Kim Ostdiek
Jordan & Tonya Paitz
Tom & Linda Paitz

Dave & Michelle Purcell
Keith & Candy Raysby
Laurie Reagan
Doug & Karin Rieger
Melinda Rodriguez
Dr. David & Karla Rohwer
Julie Romero
Dr. Dan & Janice Rosenquist
Carol Sand
Allan & Lori Spenner
Dan Springer
Al & Joni Starzec
Ron & Donna Starzec
Dale Steffel
Frank Steffensmeier &
Paula Wortman
Brad & Michelle Stirek
Jared Swan
Kelly Tollman
Tom Tremel
Jerod Trouba & Sarah Pillen
Chad & Lori Van Cleave
Bob & Lee White
Jennifer Wieck

LEVEL 3 \$750 - \$999

Two Anonymous
Rich & Edie Aerni
Bob & Wilma Arp
Brian Behle
Jeff Berry
Brenda Bieck
Doug & Brenda Blatchford
John & Sandra Brutty
Ron Burkhardt
Virg & Deb Crumley
Keith & Sue Evans
Kandie Fiala
Dennis & Coni Grennan
Jacob Heath
Steve & Rosie Heinisch
Jacqueline Hinds
Kimberly Hoadley
Rich & Donette Jablonski
Neal & Shirl Kratochvil
Shawn McDonald
Shane & Lisa McFarland
Scott & Michelle Messersmith
Jennifer Nixon
John & Dr. Kendra Pavlik
Clete & Chris Pillen
Craig & Betsy Potthast
Michael Remmers
Dann & Stacy Smith
Bob & Chris Steinke
Brian & Paula Stuart
Angela Tiemeyer
Lyle & Jaci Vancura
Beth Wewel
Bob & Jean Wick
Walt & Pam Williams

LEVEL 2 \$500 - \$749

Six Anonymous
Jeff & Deb Adelman
Steve & B. J. Anderson
Tom & Donna Anderson
Sergio & Guadalupe Arcos
Tim & Kim Arlt
Roland Augspurger
Deb Augustine
Tracy Augustine
Russell Beam
Bob & Sharon Becker
Larry & JoAnne Beiermann
Kerry & Colleen Belitz
Shane & Julie Blaser
Lori & Terry Borchers
Corey & Nancy Briggs
Jeff Brown
Nicole Bruner
Alan & Regina Busboom
Jason & Monica Buss
Dorothy Bybee
Hugo Camey
Scott Chaphe
Fred & Evelyn Chittenden
Rick & Tracie Chochon
Brian & Sue Christensen
Joe & Sue Citta, Jr
John & Katie Claus
Adriana Cruz
John & Deb Curry
David & Ann Dales
Roger & Cheryl Deal
Steven & Marcia Dewald
Bill & Sue Deyke
Dylan Drummond
Alexis Egger
John Ehlers
Trevor Eilers
Jerry & Glenna Engdahl
Jim & Sandy Ernst
Dr. Ron & Ann Ernst
Cory & Tricia Faust
Jim & Korene Fehringer
Bill Ferguson
Dave & Carol Foster
Jeff & Jill Fremarek
Dan & Nora Fuchs
Luis Garcia
William Girioux
Curtis Goebel
Alex Gomez
Chad & Liz Gonka
Rodger & Elizabeth Grisham
Ben Harris
Amy Haynes
Joe Haynes
John Heindryckx
Gordon & Linda Heins
Jim & Connie Hellbusch
Rick & Shawna Hilbert

Travis & Tara Hill
Dr. Randy & Debbie Hinze
Kimberly Hoefer
John & Lauren Hogue
Sue Hrnicek
Christopher Ienn
Philip Isaak
Dylan Isham
Jason & Kelly Jackson
Jesse & Wendy Jackson
Tom & Joanna Jarecke
Kevin & Ileana Jarecki
Jay Jensen
Lon & Sandra Jochens
Scott Johnson
Vivian Johnson
Maurice & Teena Jones
Anoop Suresh Kashyap
Kody Kasik
Lynn Kellner
Tyler Kime
Keith & Janelle Kline
Doug & Ramona Kluth
Kevin & Kathy Korte
Dan & Kathy Kruse
Michael Ksiazek
Craig & Jenny Kucera
Clark & Robin Lehr
Geronimo Lopez-Vasquez
Ryan Luebbe
Jerry & ReJean Lutjens
Manuel Magana
Mike & Mary Maguire
Tom & Mary Maul
Dr. Michael McGuire
John & Linda McPhail
Mari Melcher
Scott & Cristal Menke
Mark & Margie Mercer
Joe & Roberta Miksch
Jason Miller
Laurel Miller
Robert Miller
Mike Minturn
Rod Molt
Doug & Michelle Moore
Chris & Erin Nahorny
Jeff & Miki Naylor
Charles Newbanks
Mike Niemann
Carroll & Jane Novicki
Luke O'Kelley
Michael & Hollie Olk
Susan Overturf
Tim & Denene Owens
David Paczosa
John & Mary Kay Peck
Karina Perez
Mary Phillips
Tom & Debbie Pillen
Francisco Pineda Hernandez

Tim Pospisil
Linda Prososki
Mark Prososki
Tony & Sharon Raimondo, Jr.
Phil & Mary Raimondo
Mike & Cheryl Rambour
Jennifer Reppert
Jeanne Rice
David & Barb Rich
Steve Rohde
Jason & Kellie Rosenkranz
Prent & Peggy Roth
Bryce & Sharyle Sands
Laurie Schilling
Kim Schmidt
Jeff & Jane Schneider
Kim Schoepf
Kip & Lisa Schuettler
Jesse Shanle
Jeff & Arlene Sieck
Terry & Cheri Sjuts
Clark & Lori Smith
Emily Smith
Richard & Jamie Snyder
Yuniel Sosa
George & Glenda Steinsberger
Steve & Jan Stevens
Alicia Sunderland
Jeff Switzer
Rick Terry
Ryan & Jaci Tessendorf
David & Joyce Thompson
Natalie Tippetty
Tiffany Tollman
Denise Tomek
Laura Vargas
Quinn Vinson
Dr. Dustin Volkmer
Cindy Vollertsen
Nathan Voss
Steve & Cathy Wadas
Brad Wegner
Vernon Weiland
Edwin & Pam Weir
Nicole Whitmore
John Wielgus
Jim & Deb Wiese
Michelle Wiese
Bob Wieser
Dan & Teresa Willets
Christine Williams
Todd & Rhonda Wyatt
Christopher Yanez
Larry & Jane Zach
Dr. Milt & Kathy Zadina

BRIDGE BUILDERS

LEVEL 1 \$350 - \$499

Six Anonymous
 Mark & Kara Asmus
 Jason Avery
 Charlie & Sharon Bahr
 Carol Balerud
 Anne Baptiste
 Scott & Cara Barnett
 Kevin Bennett
 Nick Beyer
 Dave & Tammy Bichlmeier
 Joan Bright
 Jed Brunken
 Allan Bryant
 Jim & Karen Bulkeley
 Brian & Kendra Bunkers
 Tom & Sue Burton
 Donaciano Campuzano
 Lamberto Campuzano
 Dick & Paula Casey
 Barb Cave
 Lisa Chlopek
 Brad & Melissa Christensen
 Jill Colegrove
 Jim Day
 Rhonda Dickerson
 Dr. Matt & Krystal Dinslage
 Cory & Cheryl Ditter
 Richard Dozier
 Tom DuPlant
 Shannon Dush
 Gregory Eickmeier
 Bob & Verdella Emerson
 John & Michelle Ernst
 Sandie Fischer
 Bud & Rita Fleischer

Gregg & Dawn Foote
 Pat & Lisa Garrett
 Daniel Gaunt
 Tom & Chris Goc
 Chuck & Nancy Gonka
 Clark & Marcia Grant
 Christopher Gray
 Justin Groteluschen
 Leanne Hake
 Greg & Kristel Hall
 Jeff & Mary Hall
 Dr. Rick & Julie Haney
 Jennifer Harsh
 Michael Hasenkamp
 Brandon Hays
 Jon & Elissa Heibel
 Kamin Held
 Cecil & Janet Hibbs-Jones
 Dr. Kevin & Michelle Hobbs
 Tim Hofbauer
 Steve & Jeannie Ienn
 Bob & Maureen Irby
 Doug & Janelle Janssen
 Nathan & Meghan Jantzi
 Greg & Kim Jarecke
 Jerry & Cyndi Jarecke
 Colleen Jennings
 Amanda Jensen
 Imogene Jilek
 Greg Jochum
 Greg Johnson
 Kevin & Kathryn Johnson
 Kevin Johnson
 Rob & Linda Johnson
 Kathy Jones
 Tim & Lisa Kacena

Doug & Anne Kallesen
 Jean Kirby
 Jory & Jen Knowlton
 Robert & Denise Kollath
 Brian & Deb Konecky
 Tom & Danelle Kratochvil
 Terry Kubik
 Raphael Kucera
 Dr. Rex & Liz Kumpf
 Alejandra Labra
 Nick & Leslie Larson
 Bob & Jan Lauterbach
 Joe Lawrence
 Kathi Lenser
 Don & Twyla Lewis
 Jorge Linares
 Larry Linder
 Christopher Lohmeier
 Tom & Deb Loseke
 Tamara Lowther
 Dick & Patti Luebbe
 Drew Luebe
 Richard & Kaylene Luedtke
 Bob & Chris Markham
 Leo Martinez
 Scott Masek
 Charles McCumber
 Michelle McMillan
 Katy McNeil
 Bill & Bonnie McPhillips
 Lisa Meers
 David Merrill
 Mary Jo Meyer
 Michelle Meyer
 Dawn Miller
 Nate Miller

Jon & Jane Misfeldt
 Mike & Jan Moser
 Jordan Mueller
 Scott Mueller
 Matthew Mundil
 Mark & Julie Neil
 Diane Nickolite
 John & Dr. Nila Novotny
 Mauricio Ochoa
 Tammy Osten
 Lisa Paczosa
 Melinda Palmer
 Mike & Deb Parr
 Araceli Parra
 Dave & Deb Pavel
 Garret Peruski
 Lorena Pocwierz
 Chad & Carmen Podolak
 Rick & Laura Porter
 Janelle Preister
 George & Lynne Rambour
 James Recek
 Jake Robertson
 Armando Rodriguez
 Noyes W. Rogers
 Aaron & Jackie Romshek-Schmid
 Brian Root
 James & Becky Ryba
 Kevin & Deb Saalfeld
 Chuck & Linda Sahs
 Rob & Gwen Sander
 Dan & Brenda Sanne
 Jon Schefus
 Ryan Schilling
 Jan & Janie Schmeits

Linda Schmidt
 Dennis & Cindy Schroeder
 Troy Schultz
 Gene & Chris Schumacher
 Don & Annette Schupbach
 Steve & Theresa Seipel
 Dwayne & Virginia Smith
 Shaun Smith
 Ernest & Reye Snitily
 Jack & Robyn Sprunk
 Kate Stump
 Matt Swackhamer
 Dr. Travis & Abbi Tessoroff
 Trent Tobiason
 Rick & Carol Torczon
 Mary Trevino
 Adam & Mandy Urkoski
 Duane & Phyllis Vavra
 Guadalupe Vega
 Miguel Velez Jr
 Miguel Velez Sr
 Francisco Viquez
 Doug & Chris Wagner
 Whitey & Shirley Walgren
 William Wheelless
 Angie Wright
 Tom & Betty Wrigley
 Peg Zarek
 Dr. Dale & Jill Zaruba
 Philip Zegers
 Casey Ziemba
 Ron & Peg Ziola
 Jesus Zuniga
 Scott Zwick

2019 DUCK RUN

The 2019 Lazy River Duck Run was a record year again! 18,009 ducks were sold generating \$64,096 in needed proceeds. Many thanks to committee chairs Cammy Otten and Amy Bell, and to the many volunteers who made the race such a success!



SPECIAL THANKS TO HEIMES

Pat Heimes served as Executive Director at the Columbus Area United Way from 1985 until her retirement in 2019. As leader of the United Way, Pat not only worked to raise millions of dollars to help those in need, she also brought in many new programs and partnerships to meet the mission and vision of the organization. Her service with the United Way has made the Columbus community a better place for everyone who calls it home.



GOLD AWARDS

The Gold Award is presented to those businesses that contribute at least \$20 per employee with a minimum gift total of \$100.

Ace Hardware & Garden Center
Agri-City Insurance
Ameriprise Financial
Appraisal Advantage
Arc of Platte County
ARL Credit Services
Athletico Physical Therapy
Audio-Logic, P.C.
BankFirst
Barbara Jean's
BD Medical
BD Medical
Beard-Warren Heating/AC
Behlen Mfg. Co.
Berkshire Hathaway Home-
services Premier Real Estate
Black Hills Energy
Blazer Manufacturing
BPOE Elks Lodge #1195
C.S. Nelson Co.
CAMACO Columbus
Manufacturing
Can Do Auto Service
Cargill
Center 7 Theatre
Center for Survivors
Central Community College
Columbus Campus
Century 21 Realty Team,
RT Acquisitions, Inc.
Charles H. Rogers
Charter Title & Escrow
City of Columbus
Columbus Area Chamber of
Commerce
Columbus Bank and
Trust Company

Columbus Carpets
Columbus Children's Healthcare
Columbus Community Hospital
Columbus Family Practice
Columbus Family YMCA
Columbus Housing Authority
Columbus Hydraulics Company
Columbus Medical Center
Columbus Music
Columbus Physical Therapy
Columbus Steel Supply, Inc.
Columbus Telegram
Columbus Tire &
Service Center
Columbus United Federal
Credit Union
Corner Stop
Cornerstone Bank
Cornhusker Public
Power District
Country Mile
Veterinary Services
County Assessor
County Treasurer
Curry Brothers Motorsports
D. A. Davidson & Co.
Dale Employees Federal
Credit Union
DiStar Industries
Eakes Office Solutions
East Central District
Health Department
Edward Jones - Bertsch
Edward Jones - Kuhlman
Ernst Auto Center
Ernst Toyota
Eye Physicians

Eyecare Associates
Fast Mart
Fehring & Mielak, L.L.P.
First National Bank
First Nebraska Bank
FLEXcon Manufacturing
Gass Haney Funeral Home, Inc.
Gene Steffy Ford
Givens-Bray Appraisal
Center, LLC
Glur's Tavern
Goc's Photography & Framing
Grace Episcopal Church
Grace Jewelry
Great Plains Financial Services
Great Plains State Bank
Great Western Bank
Hadley Co.
Hair Forum
Highland Park Evangelical
Free Church
Hinze Chiropractic Acupuncture
Hometown Insurance
Husker Steak House
Insurance Services of
Columbus
Jackson Services, Inc.
Jarecki, Maul P.C., L.L.C.
Kent Feeds, Inc.
Kosch Co.
Kuhlman and Kratochvil, P.C.
Landmark Title & Escrow
Loup Power District
Lynette's Dance Studio
M & O Metals Inc.
Mancuso - Quattrocchi
Dental Office

Master Care
McKown Funeral Home
Mead Building Center
Michael Brittenham
Insurance Agency, Inc.
Mid-America Research
Chemical Corp
Midwest Glass Service Inc.
Mike's Auto Sales & Towing
Mountain View PMT
Nebraska Energy Federal
Credit Union
Nebraska Irrigation Inc.
Nebraska Public Power District
Nu Star Energy L.P.
Optometric Center of Columbus
Paige Electric Corporation
Paracclipse Systems, LLC
Pekny & Assoc. CPA's
Performance Printing
Pet Care Specialists
Pillen Family Farms/
DNA Genetics
Pinnacle Agency
Pinnacle Bank
Platte Valley Precast
Prokopec Wealth Management
Rambour Realty
RE/MAX Total Realty, Inc.
Rex D. Kumpf, DDS
Riel E. Whitney, DDS
Roxanne K. Murphy
RVW Inc.
Saunders Archery
Schieffer Signs
Schmeits Mueller &
Martinsen, P.C.

Schumacher, Smejkal,
Brockhaus & Herley, P.C.
Scotus Central
Catholic School
Sentinel Building Systems
Sequoia Wealth Partners, Inc.
Sipple, Hansen, Emerson,
Schumacher
Sleep Inn & Suites
St. Bonaventure
Grade School
State Farm Insurance - Alt
Strategic Legacy Advisors
Sundown Motel
Technik Mfg., Inc.
Tessendorf & Tessendorf, P.C.
Tessendorf Chiropractic
Thomas J Grubaugh CPA, P.C.
Title Services of the Plains
Tooley Drug & Home Care
Tri-County Title & Escrow
Twin Rivers Veterinary Clinic, PC
Unico Group of Columbus
Union Bank & Trust Loan Office
United Parcel Service
United Way Staff
US Bank
Valmont
Vishay Intertechnology
Weber Insurance Agency, Inc.
Wize Buys Abbey Carpet & Floor
Youth and Families For Christ

United
Way



Columbus Area United Way

Facebook Twitter Instagram @CoINEUnitedWay

3020 18th St. Suite 8 • Columbus, NE 68601
columbusunitedway.com • 402-564-5661